Direction Formation tout au long de la vie (DFTLV)

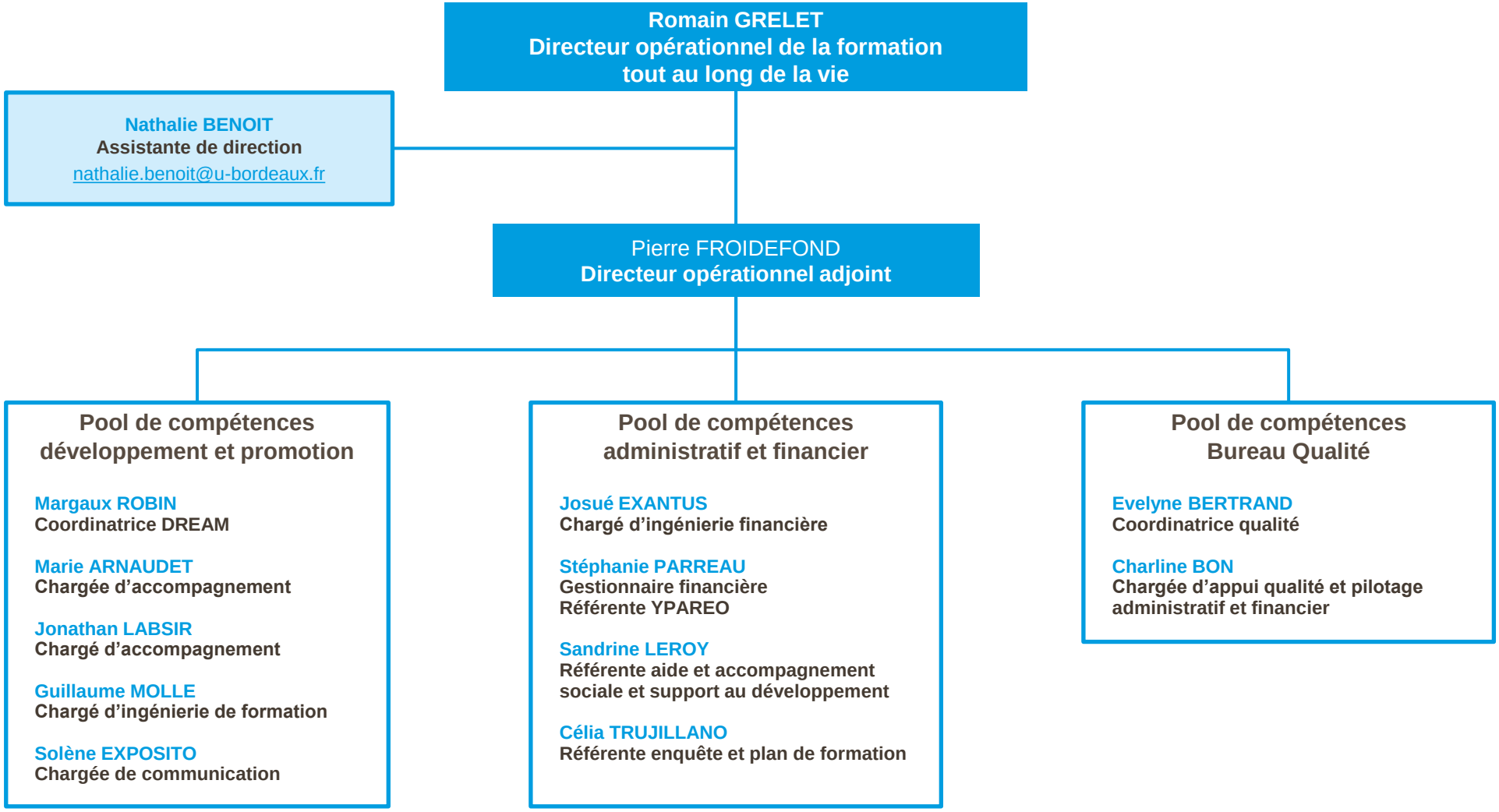

université de BORDEAUX